

The logo for Melvyn Danes Estate Agents is located in the top right corner. It consists of a yellow oval with a green border. Inside the oval, the word "melvyn" is written in a small, grey, sans-serif font. Below it, the word "Danes" is written in a large, bold, green, sans-serif font. Underneath "Danes", the words "ESTATE AGENTS" are written in a smaller, grey, sans-serif font.

melvyn  
**Danes**  
ESTATE AGENTS

The image shows a two-story semi-detached house with a brown tiled roof and a mix of cream-colored textured walls and red brickwork. It features a bay window with a white frame and a small porch over the front door. A brick wall with a metal gate is in the foreground. The house is set in a residential area with trees and a clear blue sky.

Cherry Tree Croft  
Acocks Green  
£195,000

## Description

### ATTENTION FIRST TIME BUYERS!

A well presented two bedroom semi detached house situated on a lovely modern estate near to a wealth of amenities.

This great property will suit anyone looking to get on the property ladder and has been much improved by the current owner. In a great location near to a good range of shops, facilities and transport links including Acocks Green railway station and comprising:-

Enclosed porch, open plan lounge, dining kitchen and conservatory to the ground floor. Upstairs there are two double bedrooms and the bathroom.

Further benefiting from central heating, double glazing, driveway and pleasant rear garden.



**Accommodation**

**Driveway**

**Enclosed Porch**

2'10 x 5' (0.86m x 1.52m)

**Lounge**

11'9 x 15'5 (3.58m x 4.70m)

**Dining Kitchen**

11'9 x 9'1 (3.58m x 2.77m)

**Conservatory**

8'6 x 9'8 (2.59m x 2.95m)

**Landing**

2'7 x '1 (0.79m x '0.30m)

**Bedroom One**

11'9 x 9' (3.58m x 2.74m)

**Bedroom Two**

11'9 x 7' (3.58m x 2.13m)

**Bathroom**

4'5 x 8'8 (1.35m x 2.64m)

**Rear Garden**

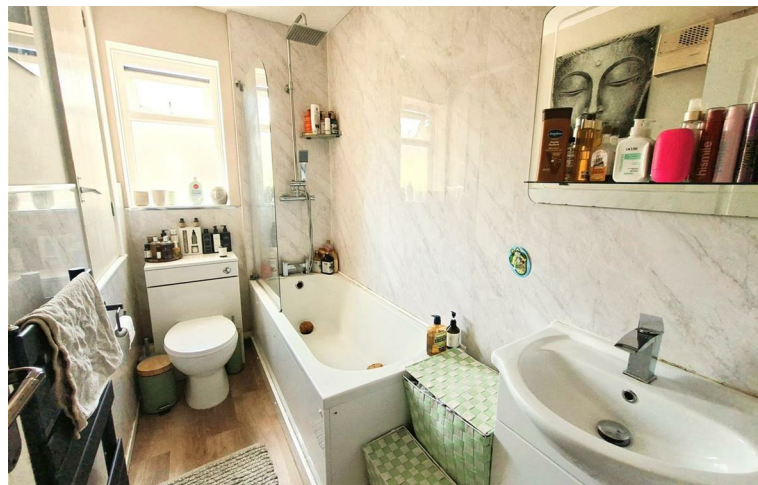

TENURE: We are advised that the property is LEASEHOLD.

These particulars are for general guidance only and are based on information supplied and approved by the seller. Complete accuracy cannot be guaranteed and may be subject to errors and/or omissions. They do not constitute representations of fact or form part of any offer or contract. Any Prospective Purchaser should obtain verification of all legal and factual matters and information from their Solicitor, Licensed Conveyancer or Surveyors as appropriate. The agent has not sought to verify the legal title of the property and the buyers must obtain verification from their solicitor. Photographs are provided for illustrative purposes only and the items shown in these are not necessarily included in the sale, unless specifically stated. The agent has not tested any apparatus, equipment, fixtures, fittings or services mentioned and do not by these Particulars or otherwise verify or warrant that they are in working order.

**BROADBAND/MOBILE:** Please refer to checker [www.ofcom.gov.uk](http://www.ofcom.gov.uk) for broadband and mobile coverage at the property. From data taken on 24/06/2026 we understand that the standard broadband download speed at the property is around 9 Mbps, and the estimated fastest download speed currently achievable for the property post code area is around 1800 Mbps. Actual service availability or speeds received may be different and may vary depending on the time a speed test is carried out. Mobile coverage can vary depending on the network provider and other factors that can affect the local mobile reception and actual services available may be different depending on the particular circumstances, precise location and network outages.

**MONEY LAUNDERING REGULATIONS:** Under anti-money laundering legislation, we are obliged to confirm the identity of individuals and companies and the beneficial owners of organisations and trusts before accepting new instructions, and to review this from time to time. To avoid the need to request detailed identity information from vendors and intending purchasers, we may use approved external services which review publicly available information on companies and individuals. However, should those checks, for any reason, fail adequately to confirm identity, we may write to you to ask for identification evidence. If you do not provide satisfactory evidence or information within a reasonable time, we may have to stop acting for you and we would ask for your co-operation in order that there will be no delay in agreeing a sale. Any purchaser who has a provisional offer accepted via this company will be liable to pay an administration fee of £25 (incl VAT) for each person connected with the transaction to cover these checks. If we are instructed by a third party selling agent they may carry out their own AML checks and any prospective purchaser will be required to pay any additional costs involved – please speak to the office for confirmation.

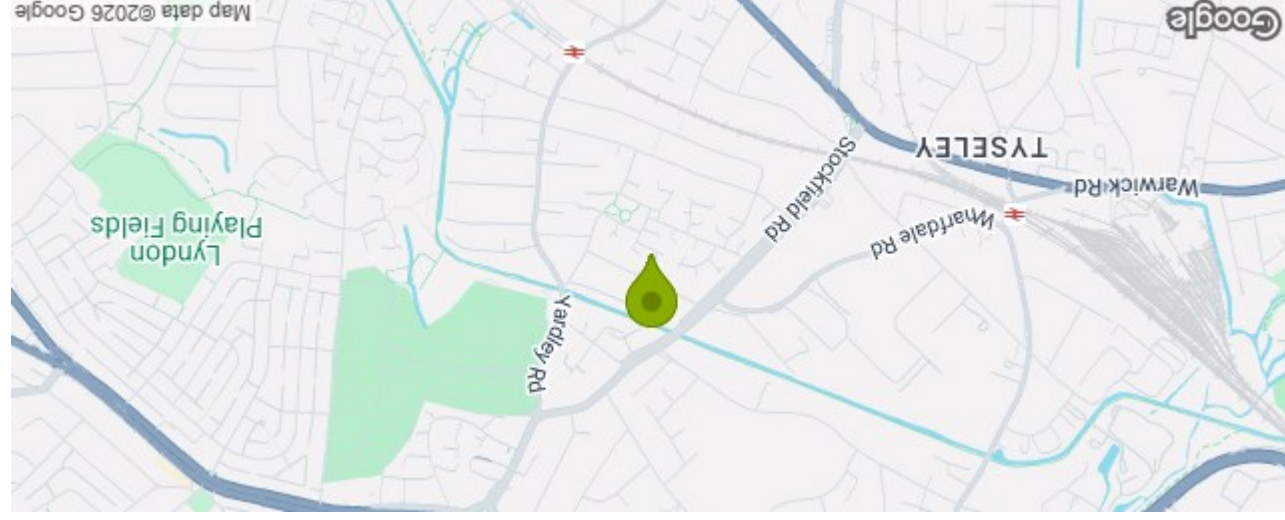

### 1 Cherry Tree Croft Acocks Green Birmingham B27 6TF Council Tax Band: C

Energy Efficiency Rating	
Potential	85
Current	67

Energy Efficiency Rating	Very energy efficient - lower running costs	Not energy efficient - higher running costs
A (92 plus)		
B (81-91)		
C (69-80)		
D (55-68)		
E (39-54)		
F (21-38)		
G (1-20)		

EU Directive 2002/91/EC

Total area: approx. 63.7 sq. metres (685.5 sq. feet)

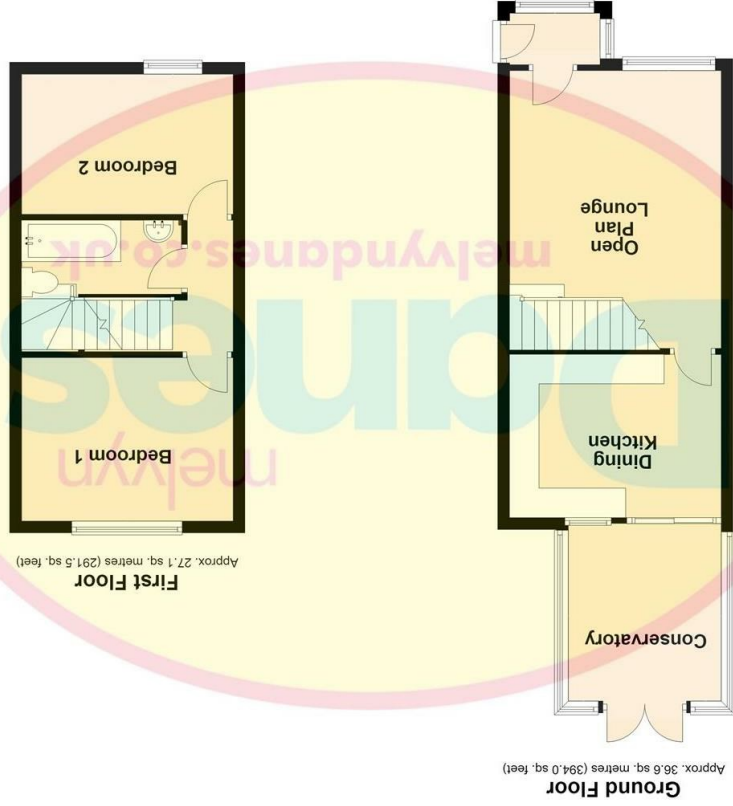

Please note that all measurements and floor plans are approximate and quoted for general guidance only and whilst every attempt has been made to ensure accuracy, they must not be relied on and do not form part of any contract.